

4311 - 44c
FOON IV: North Carolina
Friday, April 16, 2010
NC Towns Only

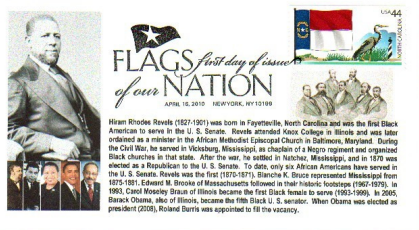

Listed Original



6 Degrees (1)

NY; Hiram Revels, US Senator, North Carolina; PCI (10)

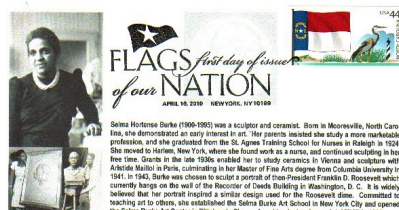

6 Degrees (2)

NY; Selma Burke, North Carolina Sculptor; PCI (10)



Aristocrats (1)

NY; #1644 Cachet; Serviced by an acquaintance of Don Stiegler (5)

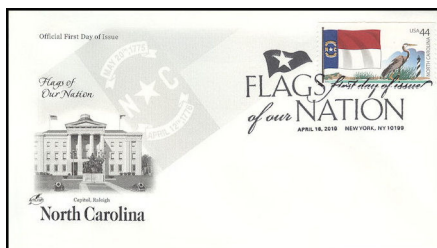

Artcraft (1)

{NY}

IMAGE NEEDED

Artpages (1)

{NY}

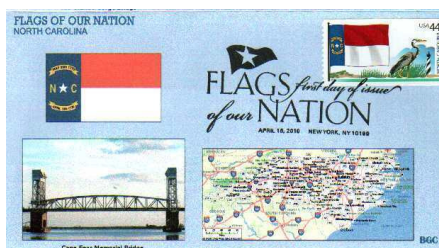

BGC (1)

NY

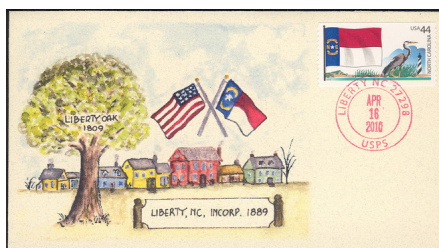

CAG Arts (1)

CAO003; Liberty Oak 1809; UO Liberty, NC; PCL HFD; USPS CDS (50)

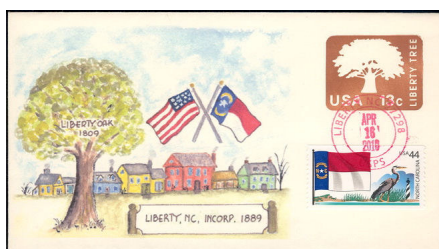

CAG Arts (2)

CAO003a; Liberty Oak 1809; UO Liberty, NC; on U576; PCL HFD; USPS CDS (5)

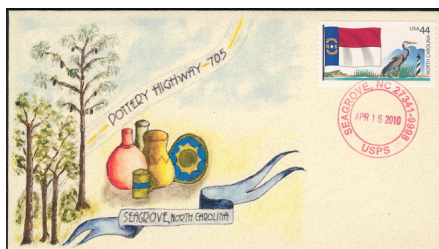

CAG Arts (3)

CAO004; NC Pottery Highway 705; UO Seagrove, NC; PCL HFD; USPS CDS (50)



Carpe Diem Cachets (1)

NY; Combo #1985; PCI (38)

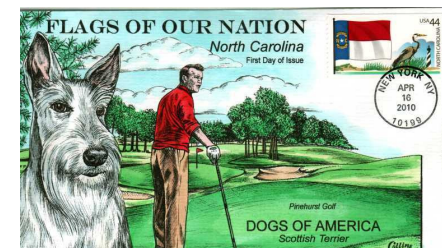

Collins (1)

NY; HPD; HPD

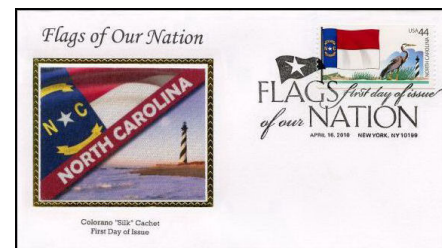

Colorano "Silk" Cachet (1)

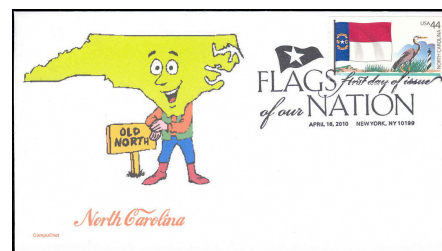

CompuChet (1)

NY (10)



Curtis, Sabrina (1)

NY; LWB (36)

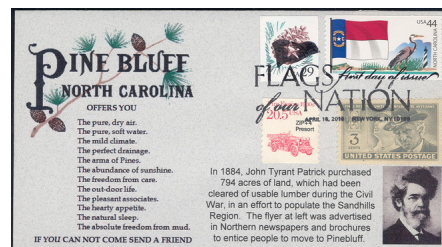

FDCUSA (1)

B; Moore County Pinebluff, NC; FDOI; Combination - #998, #2264, #2491; HFD PCL (12)

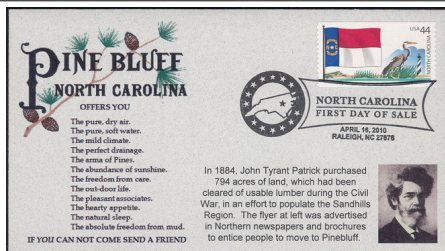

FDCUSA (1)

A; Moore County Pinebluff, NC; FDOS; Raleigh, NC; HFD PCL (14)

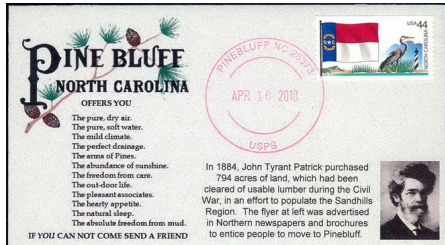

FDCUSA (1)

Moore County Pinebluff, NC; UO Pinebluff, NC; HFD PCL; USPS CDS (20)

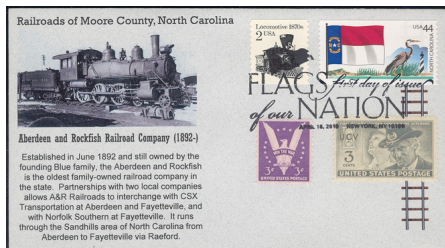

FDCUSA (2)

B; Moore County A&R Railroad Company; FDOI; Combination - #905, #998, #1897a; HFD PCL (15)

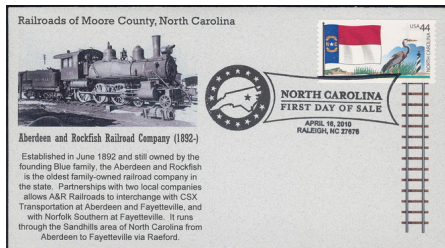

FDCUSA (2)

A; Moore County A&R Railroad Company; FDOS; Raleigh, NC; HFD PCL (16)

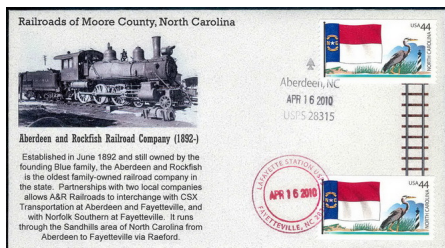

FDCUSA (2)

Moore County A&R Railroad Company; UO Aberdeen, NC & Fayetteville, NC LaFayette Station; HFD PCL (50)

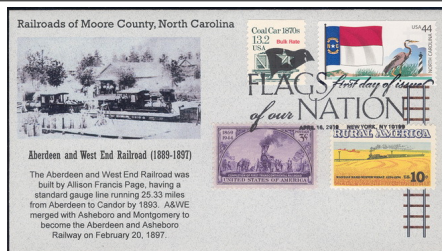

FDCUSA (3)

B; Moore County A&W Railroad; FDOI; Combination - #922, #1506, #2259; HFD PCL (15)

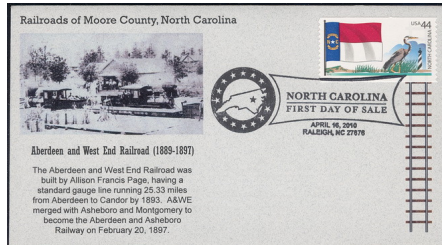

FDCUSA (3)

A; Moore County A&W Railroad; FDOS; Raleigh, NC; HFD PCL (15)



FDCUSA (3)

Moore County A&W Railroad; UO Aberdeen, NC & West End, NC; HFD PCL (50)

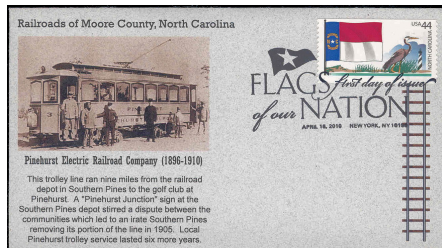

FDCUSA (4)

B; Moore County Pinehurst Electric Railroad Company; FDOI; HFD PCL (1)

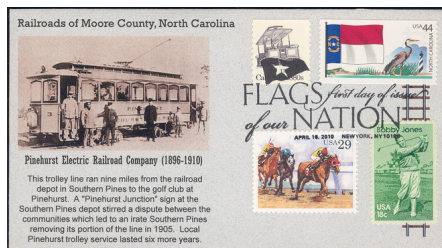

FDCUSA (4)

B; Moore County Pinehurst Electric Railroad Company; FDOI; Combination - #1933, #2263, #2757; HFD PCL (14)



FDCUSA (4)

B; Moore County Pinehurst Electric Railroad Company; FDOI; Combination - #2263, #2491, #2757; HFD PCL (1)

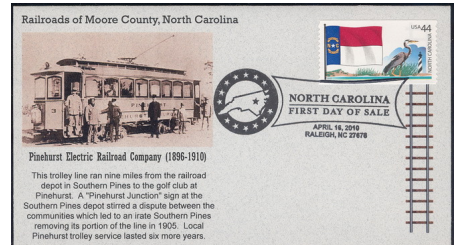

FDCUSA (4)

A; Moore County Pinehurst Electric Railroad Company; FDOS; Raleigh, NC; HFD PCL (15)



FDCUSA (4)

Moore County Pinehurst Electric Railroad Company; UO Southern Pines, NC & Pinehurst, NC; HFD PCL; USPS CDS (50)

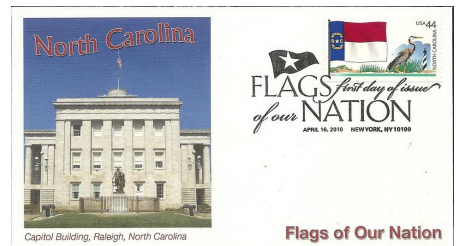

Fleetwood Cover Service (1)

{NY}



Fleetwood Cover Service (2)

NY; Re-use of #1644 cachet; Serviced by Don Stiegler (6)

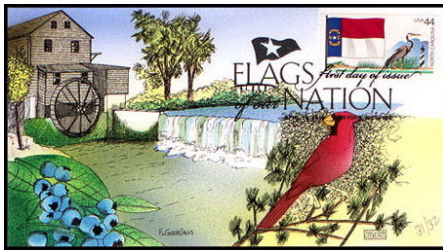

Geerlings, Fran M. (1)
HFD HPD

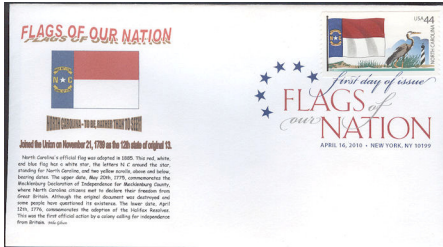

Gibson, Mike (1)
PCL



Gill Craft (1)
NY; Re-use of cachet for #1985; Serviced by Don Stiegler

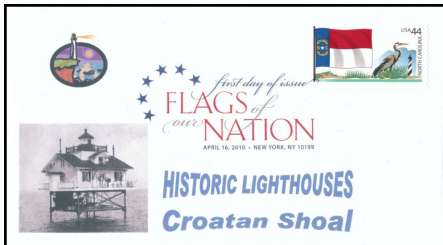

Historic Lighthouse Cachets (1)
(NY); Depicting the Croatan Shoal Lighthouse (5)

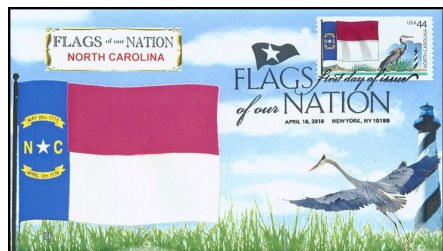

Hobby Link (1)
PCL (10)



MPG Cachets (1)
(NY); HFD

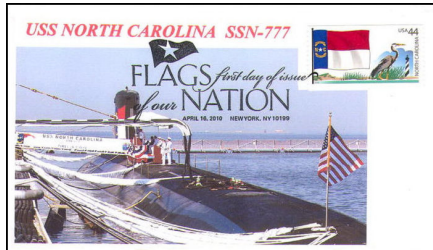

Navy Covers (1)
NY; USS North Carolina SSN-777; Member USCS #9964; PCI

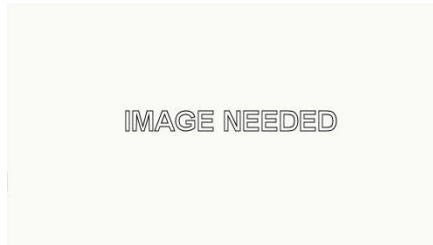

Onedog Cachets (1)
Reproduction from a 'Greetings from North Carolina' post card; Cachet #OD141H; PCI HFD (10)

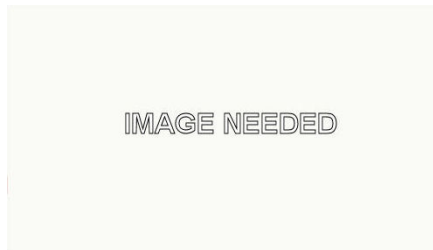

Petoskey (1)
{NY} (3)

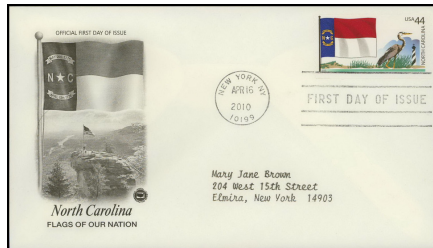

Postal Commemorative Society (1)
(NY)



Postal Commemorative Society (2)
{NY}



Therome Cachets (1)
NY; DCP (15)

Flags of Our Nation IV



Tiger Cachets (1)

General cachet for all stamps; PCI



USPS (1)

FD Program

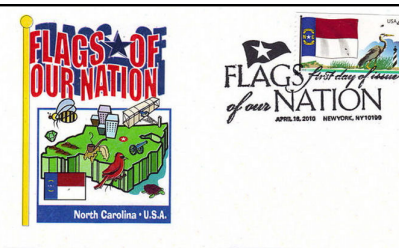

Webcraft (1)

NY; PCI



Wilson, Steve (1)
PCI (50)



American First Day Cover Society (1)
Cachet prepared by Paul Johnson; PCL

GP

Total Items:

47