1908 - 20c
Fire Pumper, Coil
Thursday, December 10, 1981
Alexandria, VA

Listed Original

Agris Medical Cachets (1)
HFD HCD (100)

IMAGE NEEDED

Agris Medical Cachets (1)
black (100)

Alexander, George A. (1)
Combo #971; HFD

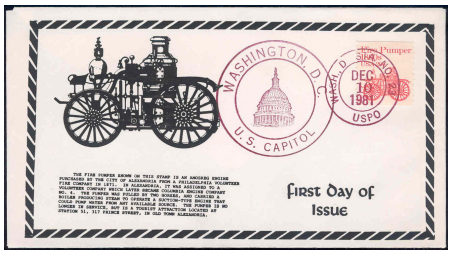

Alexander, George A. (1)
UO Washington, DC Station #23; HFD; USPO CDS

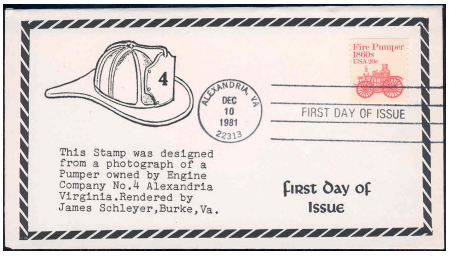

Alexander, George A. (2)
HFD

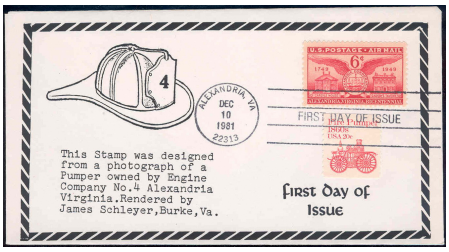

Alexander, George A. (2)
Combo C40; HFD

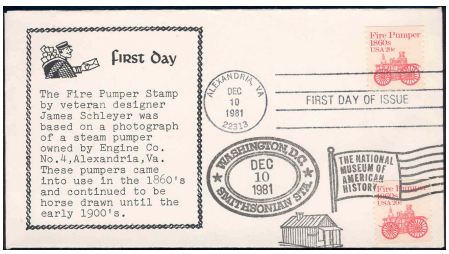

Alexander, George A. (3)
Dual FDOI & UO Washington, DC Smithsonian Station; HFD; HC; PHC

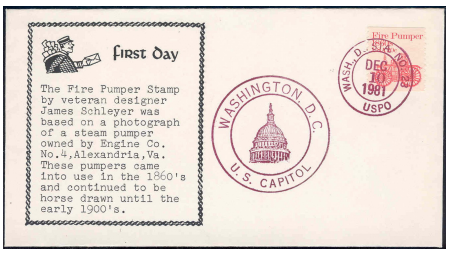

Alexander, George A. (3)
UO Washington, DC Station #23; HFD; USPO CDS

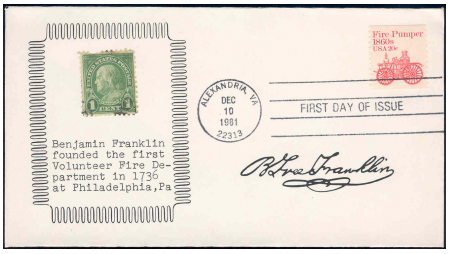

Alexander, George A. (4)
HFD

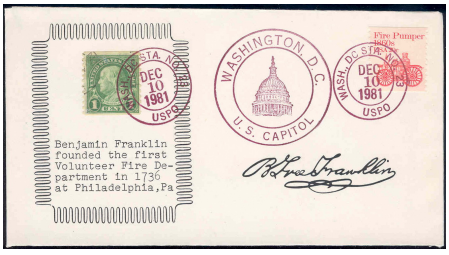

Alexander, George A. (4)
UO Washington, DC Station #23; HFD; USPO CDS

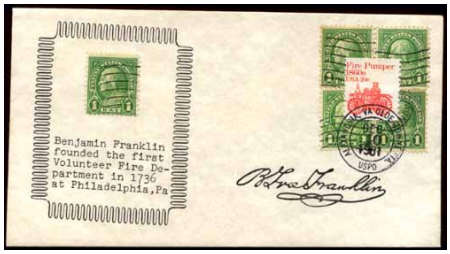

Alexander, George A. (4)
UO Alexandria, VA Olde Towne Station; HFD; USPO CDS

Allentown Paid Fire Department Local 302 (1)
Re-use of 1975 100th Anniversary cachet; Unknown if serviced FDOI for #1558 (300)

American Postal Arts Society (1)

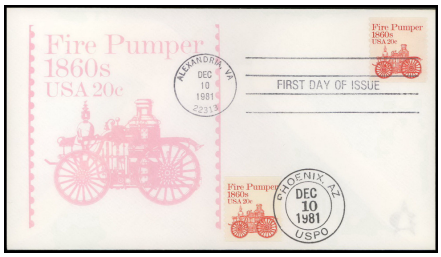

Andrews - Maxie (1)
Dual FDOI & UO Phoenix, AZ; not painted; USPO CDS

Andrews - Maxie (2)
Dual FDOI & UO Phoenix_AZ; HPD; HC; USPO CDS (150)

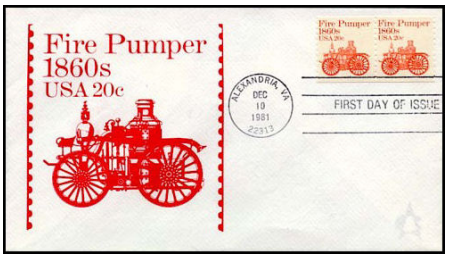

Andrews Cachet (1)
red (1500)

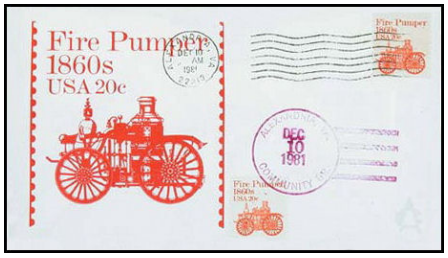

Andrews Cachet (1)
UO Alexandria, VA MC and Community Branch

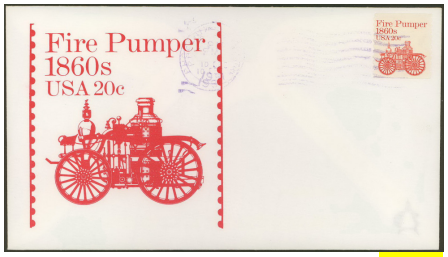

Andrews Cachet (1)
UO Phoenix, AZ; MC (1500)

Andrews Cachet (2)
Maxi-Card; UO Alexandria, VA Olde Towne Station; USPO CDS

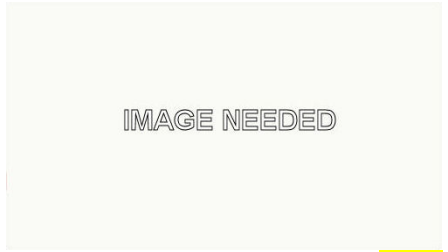

Andrews Special (3)
red (1500)

Animated Covers (1)
HCD

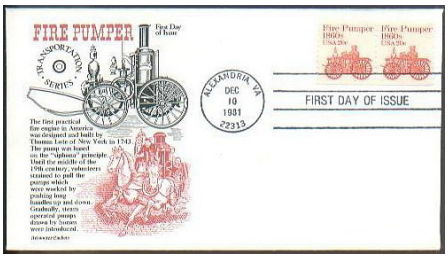

Aristocrats (1)

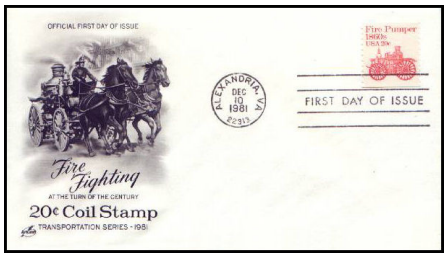

Artcraft (1)

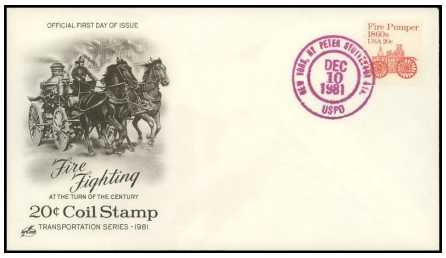

Artcraft (1)
UO Peter Stuyvesant Station, NY, NY; USPO CDS

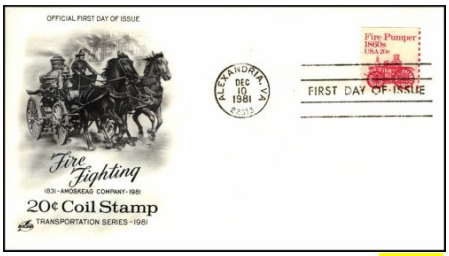

Artcraft (2)
Amoskeag Company text

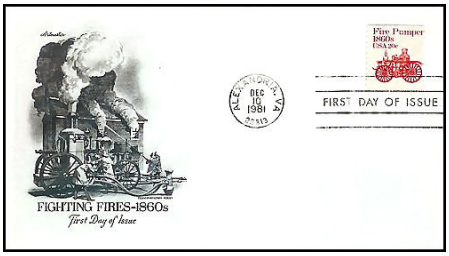

Artmaster (1)

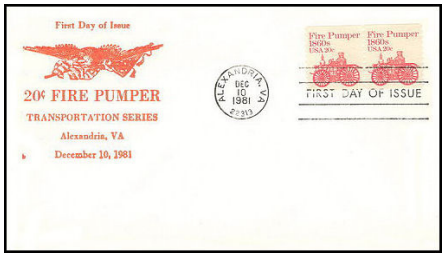

Bayless, William H. (1)
red; signed with a small "b" lower left

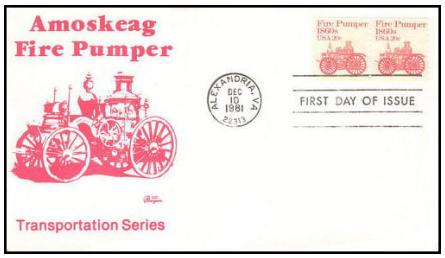

Bazaar (1)

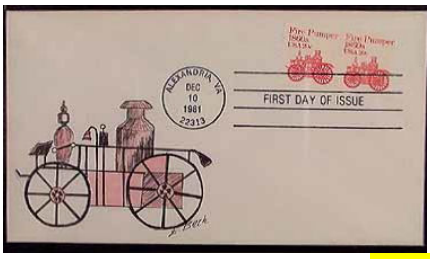

Beck, Edith (1)
HDN HPD (5)

Bill Ressl Cachets (1)
Bill Ressl

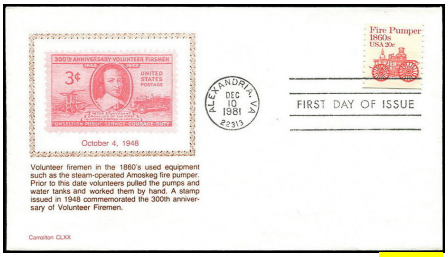

Carrollton (1)

Cheltenham Cachets (1)

Collins (1)
Dual FDOI & UO Ashburn, VA; HPD; HC KHC4 PM

©2006-2015, John White, 1.0

Colonial Cachets (1)

Colorano "Silk" Cachet (1)

IMAGE NEEDED

Colorano "Silk" Cachet (2)
Maxi-Card

IMAGE NEEDED

Colorano "Silk" Cachet (3)
blue, Manual Pump in Circle, Cuba #2144 (info: Flory)

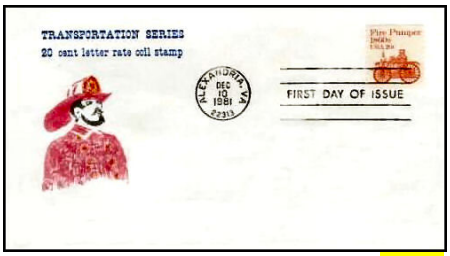

Crow, Virgil (1)
black/red

Dale, Raymond J. (1)
HCD

IMAGE NEEDED

Daski, James F. (1)

IMAGE NEEDED

Daski, James F. (2)

David 'C' Cachets (1)
HCD

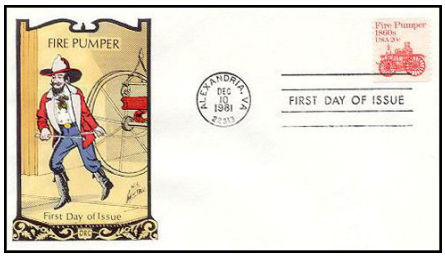

DRC (1)
black; HPD

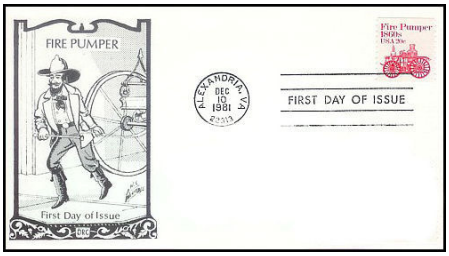

DRC (1)
black (150)

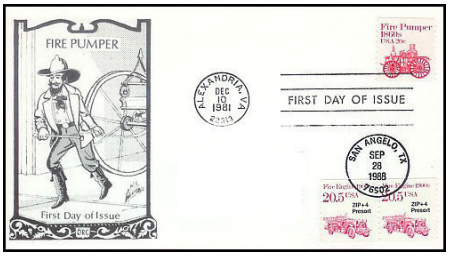

DRC (1)
black; Dual FDOI - 1) 1908, 2) 2264

DRC (1)
black; Triple FDOI - 1) 1908, 2) 2264, 3) 2713

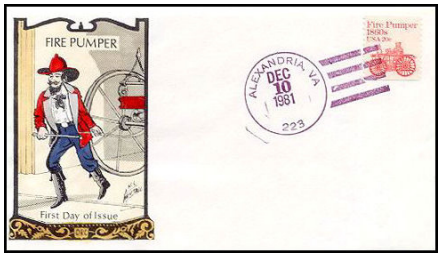

DRC (1)
UO Alexandria, VA; HPD; KHC4 (10)

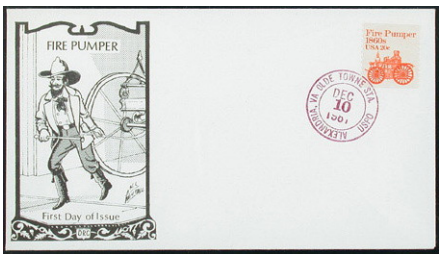

DRC (1)
UO Alexandria, VA Olde Towne Station; USPO CDS

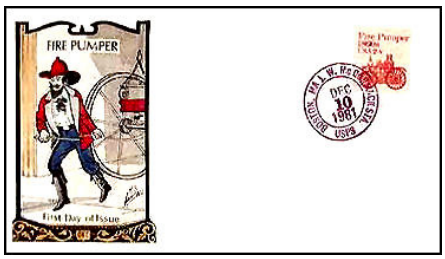

DRC (1)
UO Boston, MA J.W. McCormack Station; HPD; CDS (2)

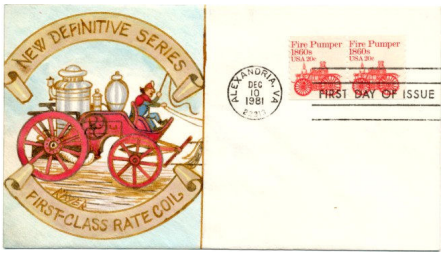

Dyer, Ralph (1)
HDN HPD

IMAGE NEEDED

Educative Services, Inc. (1)

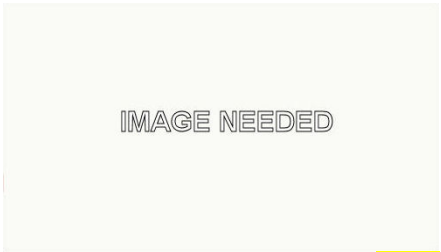

Elite (1)

Amoskey Pumper with description

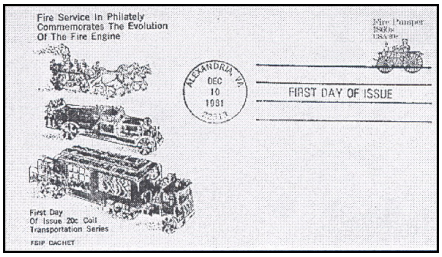

Fire Service In Philately (1)

black text, red apparatus; HC UA

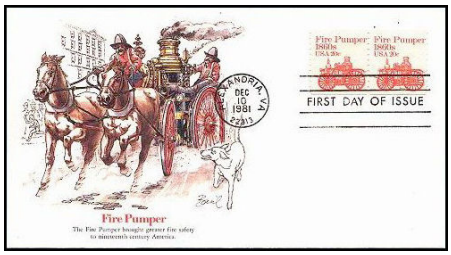

Fleetwood Cover Service (1)

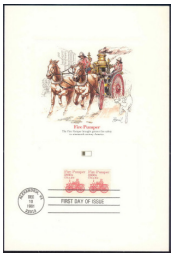

Fleetwood Cover Service (2)

Proof Card

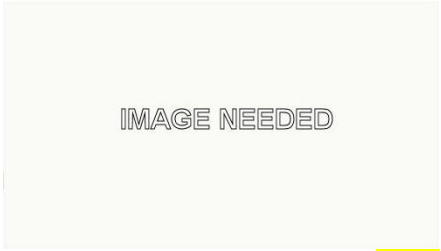

FMCA (1)

37)

Fulton Stamp Club (1)

CR4; black red; Combo 0971

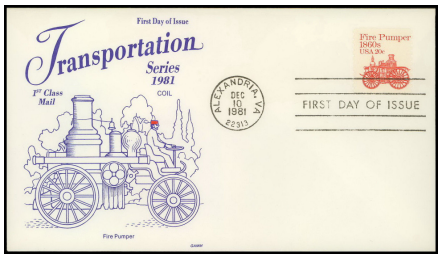

Gamm Covers (1)

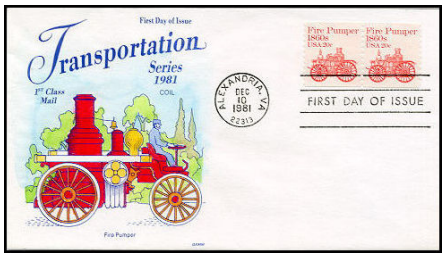

Gamm Covers (1)

by Swindall; HPD

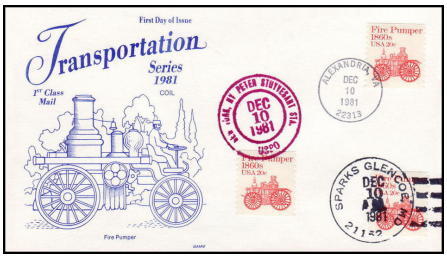

Gamm Covers (1)

FDOI with UO Sparks Glencoe, MD and UO New York, NY Peter Stuyvesant Station; KHC4 CDS

Gamm Covers (1)

UO New York, NY Peter Stuyvesant Station; USPO CDS

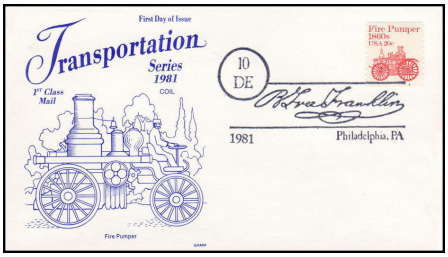

Gamm Covers (1)

UO Philadelphia, PA BFF Station; PHC

Gamm Covers (1)

UO Sparks Glencoe, MD; KHC4 AM

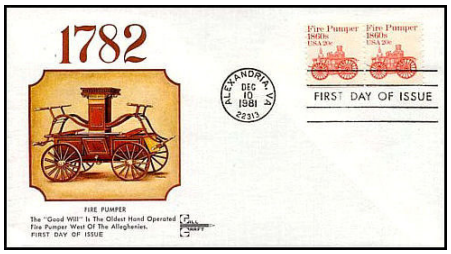

Gill Craft (1)

1782 Fire Pumper

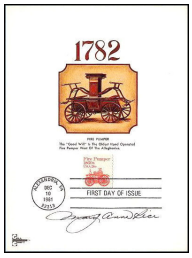

Gill Craft (2)

1782 Fire Pumper; Proof Card; signed by Artist

Gill Craft (3)

1852 Fire Pumper

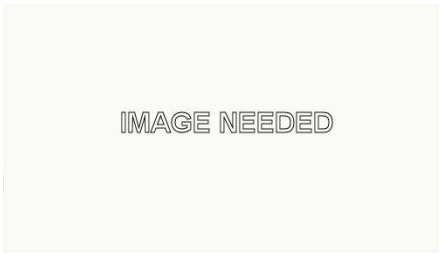

Gill Craft (4)

1852 Fire Pumper; Proof Card; signed by Artist

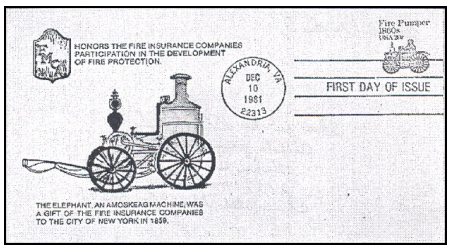

Hartley, Sr., Glenn (1)

red; Alexandria, VA Fire Department; HC UA (231)

House of Farnam (1)

©2006-2015, John White, 1.0

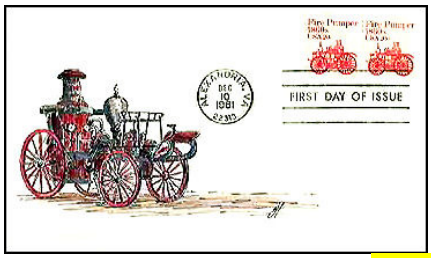

Huehl, Don (1)
HPD

IMAGE NEEDED

International Association of Fire Fighters, #302 (1)
Allentown, PA; black

International Association of Fire Fighters, #302 (1)
Allentown, PA; red

JLP Cachet (1)
red

JLP Cachet (2)
silver; Plate Number CLP; McCusker stated it is 'rare' (?)

JLP Cachet (3)
gold; McCusker says rare (2010)

IMAGE NEEDED

JONAL Art Covers (1)
With encased 1963 Franklin Half Dollar; HDN HPD; HC (25)

IMAGE NEEDED

JWL (1)
Firefighters Today, Snorkel in action

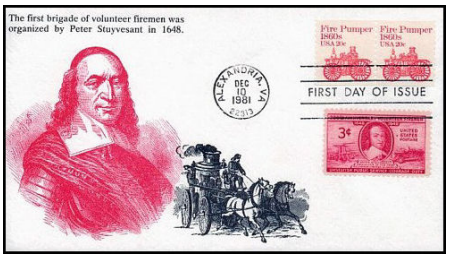

K.M.C. Venture (1)
Combo 0971 (400)

Kover Kids (1)
HCD

IMAGE NEEDED

Kribbs' Kover (1)
Sparky, black/red; HDN HPD

IMAGE NEEDED

Kush, Mike (1)
blue; Reply Envelope, FF's Benefit Ball, Allentown, PA (Flory)

IMAGE NEEDED

Kush, Mike (2)
red; Amoskeg Steamer, Great Eastern FF's Spect. (Flory)

IMAGE NEEDED

Langer Cachet (1)
Steamer, burning house, blue stars; HFD HCD

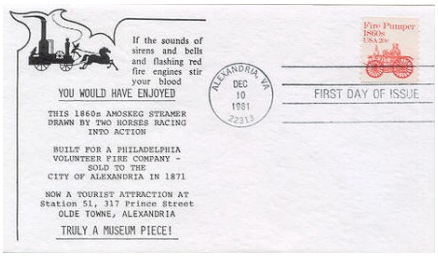

LGS (1)
Amoskeg Steamer

IMAGE NEEDED

LGS (1)
Amoskeg Steamer; UO Alexandria, VA; KHC4

IMAGE NEEDED

LGS (1)

Amoskeg Steamer; UO Alexandria, VA Community Branch,; KHC4

IMAGE NEEDED

LGS (1)

Amoskeg Steamer; UO Alexandria, VA Olde Towne Station; USPO CDS

LGS (1)

Amoskeg Steamer; UO Boston, MA; RINGDATER UA

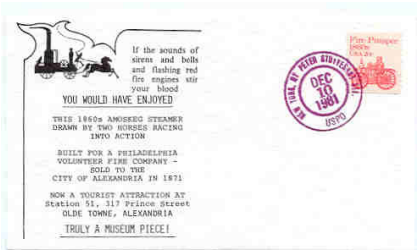

LGS (1)

Amoskeg Steamer; UO New York, NY Peter Stuyvesant Station; CDS

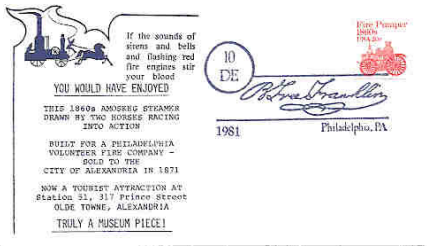

LGS (1)

Amoskeg Steamer; UO Philadelphia, PA BFF Station; PHC

IMAGE NEEDED

LGS (1)

Amoskeg Steamer; UO Phoenix, AZ; MC UA

LGS (1)

Amoskeg Steamer; UO Phoenix, AZ Main Post Office; USPS CDS

LGS (1)

Amoskeg Steamer; UO Sparks Glencoe, MD; AM MC UA

IMAGE NEEDED

LGS (1)

Amoskeg Steamer; UO Washington, DC; RINGDATER UA

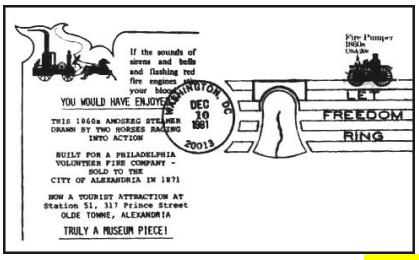

LGS (1)

Amoskeg Steamer; UO Washington, DC LFR Station; PHC UA

IMAGE NEEDED

LGS (1)

Amoskeg Steamer; UO Washington, DC Smithsonian Institute; PHC UA

LGS (2)

Ben Franklin; HC

IMAGE NEEDED

LGS (2)

Ben Franklin; UO Boston, MA Philatelic Center; PHC

IMAGE NEEDED

LGS (2)

Ben Franklin; UO Cambridge, MA; KHC4

LGS (3)

Fireman's Hall, Badge; HC

IMAGE NEEDED

LGS (3)

Fireman's Hall, Badge; UO Alexandria, VA; AM MC

©2006-2015, John White, 1.0

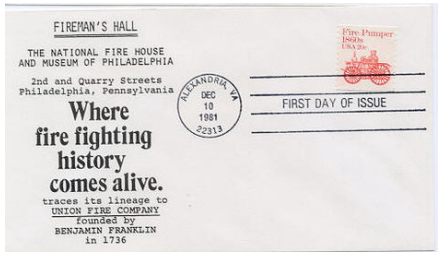

LGS (4)
Fireman's Hall, Text; HC

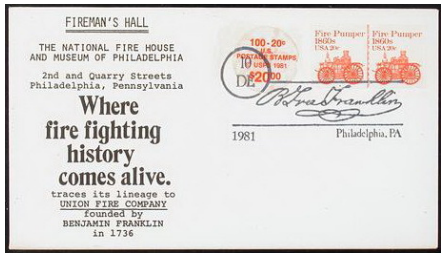

LGS (4)
Fireman's Hall, Text; UO Philadelphia, PA; RINGDATER

LGS (5)
City of PA Fire Department; HC

IMAGE NEEDED

LGS (5)
City of PA FD; UO Washington, DC USPS Philatelic Center; PHC

IMAGE NEEDED

LGS (5)
City of PA FD; UO Washington, DC USPS Philatelic Sales Division; CDS

IMAGE NEEDED

Myers, Ron (1)

Namake Cachets (1)
all-over, FF's Race to Harness Horses

IMAGE NEEDED

Natsco (1)
Friendship Fire Company

IMAGE NEEDED

Paul's Historical Covers (1)
HFD

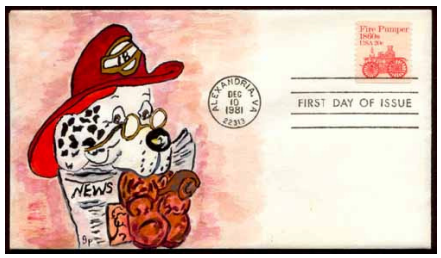

Peltin, Geri (1)
Dalmation wearing helmet, newspaper and slippers in mouth; HPD

IMAGE NEEDED

Politowski, James (1)
Signed by James Schleyer, Stamp Designer; HFD

IMAGE NEEDED

Post, Richard E. (1)
black/red; red rectangle, shows part of wheel (Flory)

Postal Commemorative Society (1)
orange

IMAGE NEEDED

Postal Commemorative Society (2)
Golden Replica; Size 7

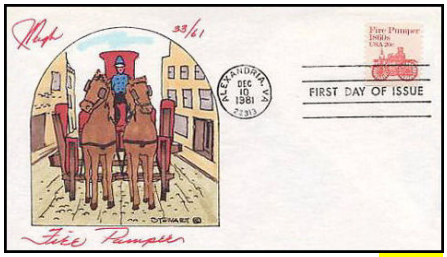

Pugh (1)
HPD (61)

IMAGE NEEDED

Quadracolorplus (1)
Paste-On; Union Manual Pumper (Flory)

IMAGE NEEDED

Quadracolorplus (2)
Paste-On; black/gold; Early Fire Pumper

IMAGE NEEDED

R & R (1)
by Colorano

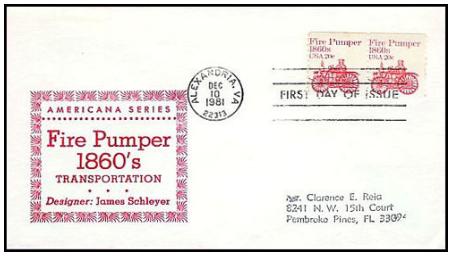

Reid, Clarence E. (1)
red; MC RSA TO REID (20)

IMAGE NEEDED

Robinson Stamps (1)
red; FF with axe and SCBA

IMAGE NEEDED

Ross Foil (1)
Paste-On foil; North River FF's with Steamer

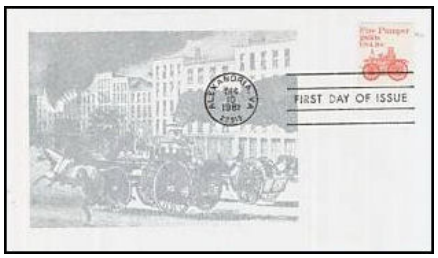

Schleyer, James (1)
grey with enclosure story card; Stamp Designer

IMAGE NEEDED

Schleyer, James (2)
red fire helmet, yellow shield #4; Stamp Designer

Schleyer, James (3)
Signed by James Schleyer

IMAGE NEEDED

Schleyer, James (4)
Non-FDOI; Color Proof for stamp, submitted by Don McDowell (Director, Stamp Development Branch, USPS) for approval of the color of the stamp art; signed by James Schleyer - Stamp Designer (1)

IMAGE NEEDED

Schuster, CN Jr. (1)
gray, 3/4 of cover steamer, hose reel, buildings

IMAGE NEEDED

Shue, John (1)
black; Difference between Fire Engine and Fire Truck

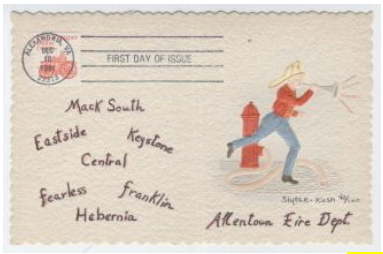

Slyter Cachets (1)
On embossed old card, painted and lettered; HPD (100)

IMAGE NEEDED

Slyter Cachets (1)
Steamer on top, weathervane (Flory); HPD

SOS Covers (1)

IMAGE NEEDED

Spectrum Cover (1)

TMW (1)
Fireman with hose; HDN HPD (110)

Tudor House (1)

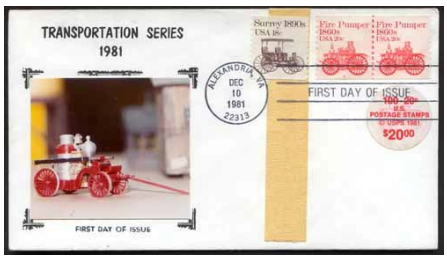

Turner, Geo. (1)
Photo paste-on; CLP Plate #4; with label from top of coil roll and tape; PRN PAS

©2006-2015, John White, 1.0

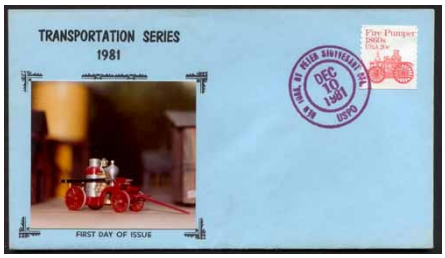

Turner, Geo. (2)

Photo paste-on; Toy steamer close-up; UO New York, NY Peter Stuyvesant Station; PRN PAS; USPO CDS

Unknown (1)

UNK01; Paste-On; on eBay by RKA, 04/2009

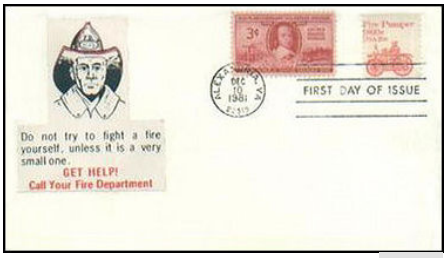

Unknown (2)

UNK02; Paste-On; on eBay by RKA, 04/2009

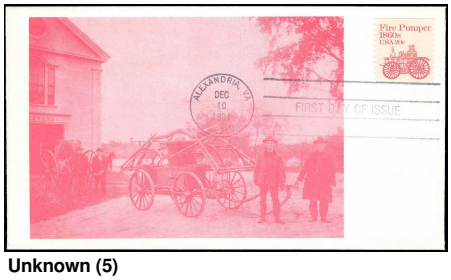

Unknown (5)

UNK05; red; from GSCC on BidStart 10/2011

IMAGE NEEDED

Unknown (6)

UNK06; Photograph paste-on; Turner?; PAS

IMAGE NEEDED

Unknown (7)

UNK07; HFD

IMAGE NEEDED

USPS (1)

First Day Program

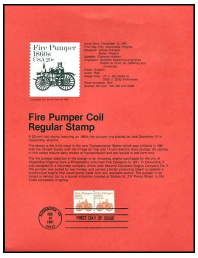

USPS (2)

Souvenir Page

USS Enterprise (1)

UO USS Enterprise; RSC (100)

VAL (1)

Valerie Pence; 1860s Fire Pumper; HDN HPD

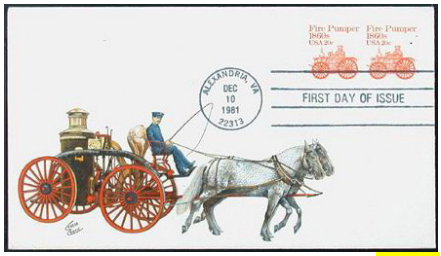

Weaver, Freda Dickie (1)

Grossly overpriced by major dealers, imo.; HPD (37)

IMAGE NEEDED

Western Heritage Association (1)

similar to stamp

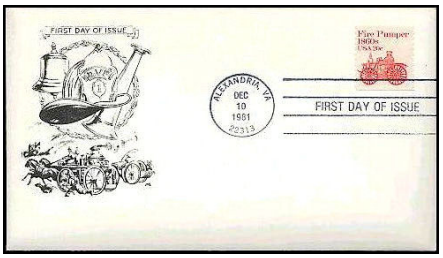

Yudkin, Sam (1)

black, partial copy of 0971_M018 Smartcraft cachet; HC UA

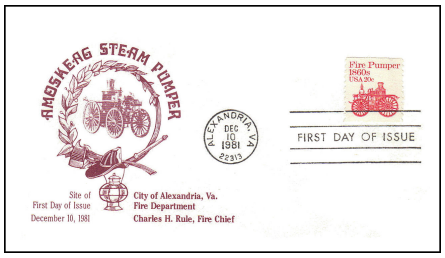

Zimmerman, J. A. (1)

burgondy; Amoskeg Steamer

IMAGE NEEDED

International Association of Fire Fighters, #302 (1) CC

Allentown, PA

IMAGE NEEDED

Americana Unit (1) GP

IMAGE NEEDED

Pomex '78 (1) GP

red; East Stroudsburg FD, Two-Man Pumper (Flory)

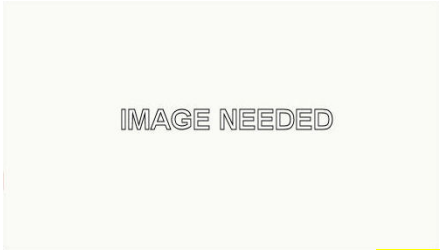

Pomex '78 (2) GP

red; Stroudsburg FD, 1781 Horse Drawn Steamer (Flory)

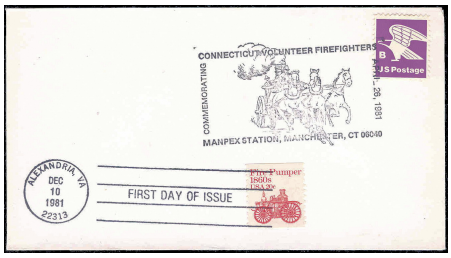

Uncacheted (1) UNC

FDOI on uncacheted event; Commemorating Connecticut Volunteer Firefighters; Manpex Station, Charlotte, NC; 04/26/1981; HC, PHC

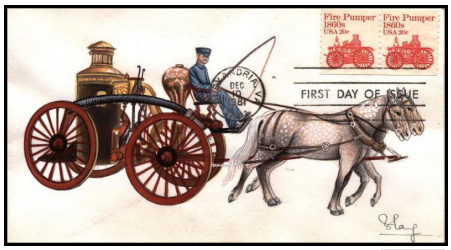

Nirlay (1)

'Tribute to Dickie Weaver'; Add-On December 2013; HDN HPD

Unknown (8)

01; on ebay by linncovers 10/2013

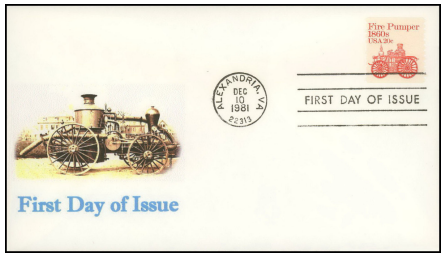

Unknown (8)

02; on ebay by linncovers 10/2013

Unknown (8)

03; on ebay by linncovers 10/2013

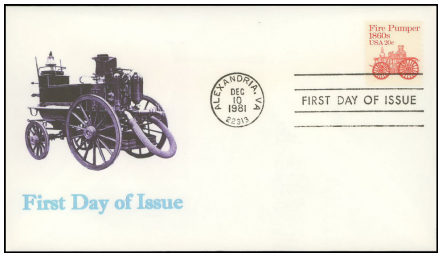

Unknown (8)

04; on ebay by linncovers 10/2013

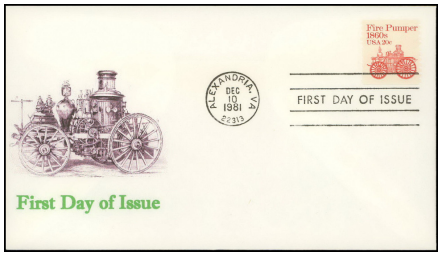

Unknown (8)

05; on ebay by linncovers 10/2013

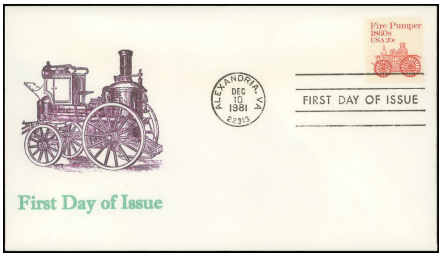

Unknown (8)

06; on ebay by linncovers 10/2013

Unknown (8)

07; on ebay by linncovers 10/2013

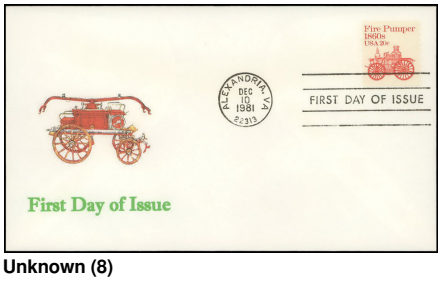

Unknown (8)

08; on ebay by linncovers 10/2013

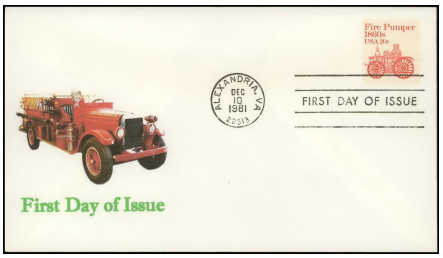

Unknown (8)

09; on ebay by linncovers 10/2013

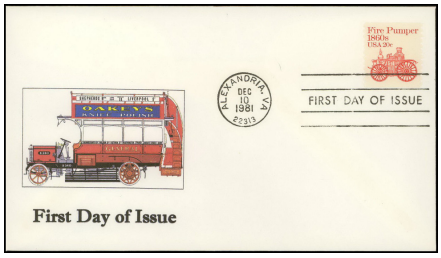

Unknown (8)

10; on ebay by linncovers 10/2013

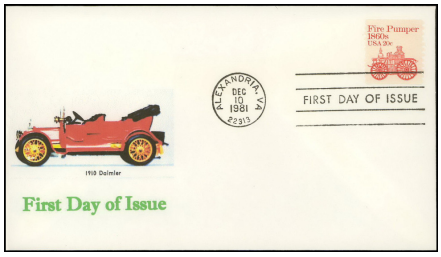

Unknown (8)

11; on ebay by linncovers 10/2013

Unknown (8)

12; on ebay by linncovers 10/2013

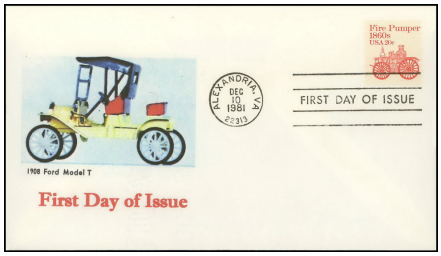

Unknown (8)

13; on ebay by linncovers 10/2013

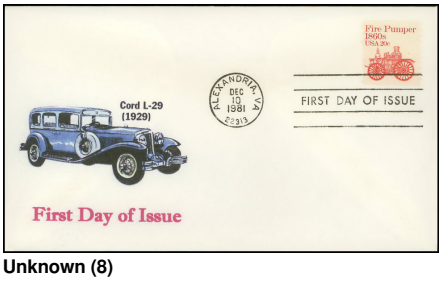

Unknown (8)

14; on ebay by linncovers 10/2013

©2006-2015, John White, 1.0

Unknown (8)
15; on ebay by linncovers 10/2013

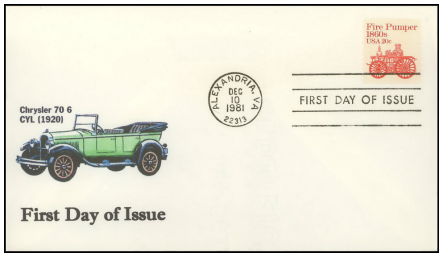

Unknown (8)
16; on ebay by linncovers 10/2013

Unknown (8)
17; on ebay by linncovers 10/2013

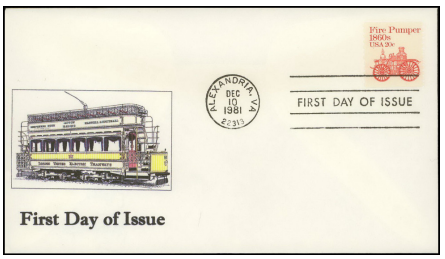

Unknown (8)
18; on ebay by linncovers 10/2013

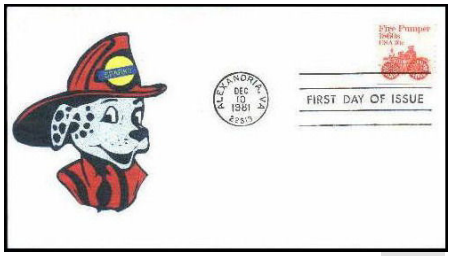

Ashley, Don W. (1) ZA
c2004

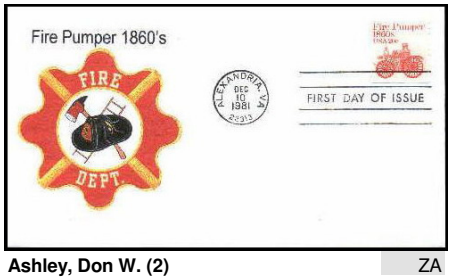

Ashley, Don W. (2) ZA
c2004

Ashley, Don W. (3) ZA
c2006

Ashley, Don W. (4) ZA
c2005

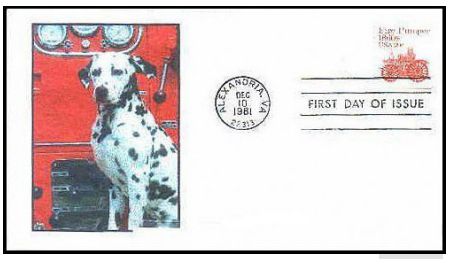

Ashley, Don W. (5) ZA
c2004

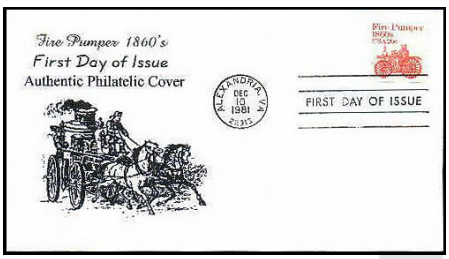

Ashley, Don W. (6) ZA
c2004

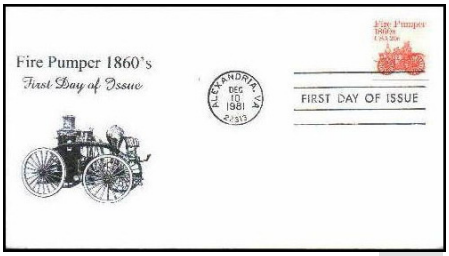

Ashley, Don W. (7) ZA
c2004

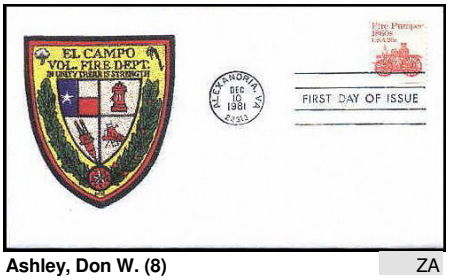

Ashley, Don W. (8) ZA
c2005

Ashley, Don W. (9) ZA
c2005

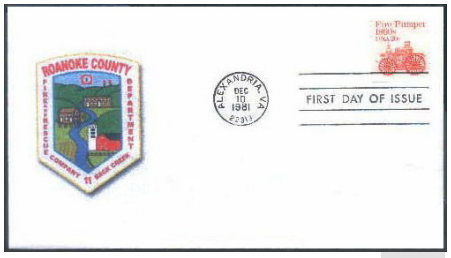

Ashley, Don W. (10) ZA
c2005

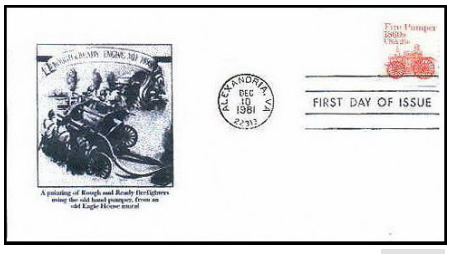

Ashley, Don W. (11) ZA
c2005

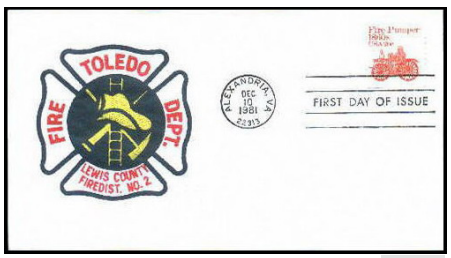

Ashley, Don W. (12) ZA
c2006

Ashley, Don W. (13) ZA
c2006

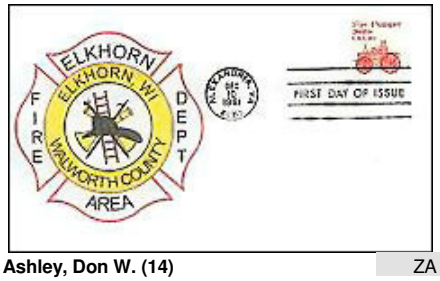

Ashley, Don W. (14) ZA
c2009

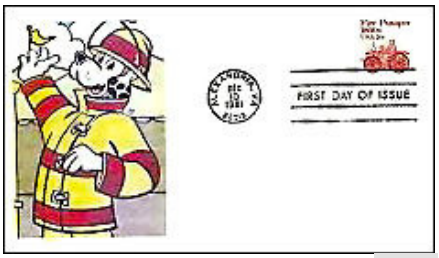

Ashley, Don W. (15) ZA
c2009

Ashley, Don W. (21) ZA
c2009

Baker, Kenneth (1) ZA
on eBay by RKA 03/2009; HDN HPD

Ashley, Don W. (16) ZA
c2009

Ashley, Don W. (22) ZA
c2009

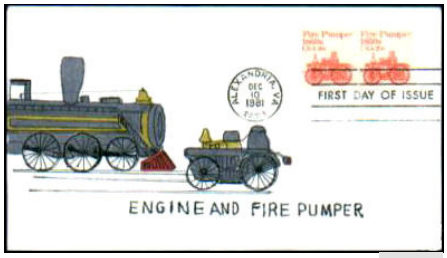

Baker, Kenneth (2) ZA
on eBay by RKA 04/2009; HDN HPD

Ashley, Don W. (17) ZA
c2009

Ashley, Don W. (23) ZA
c2009

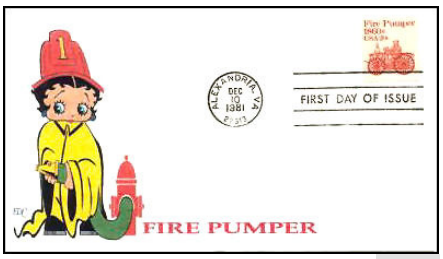

Fine Design Cachets (1) ZA
signed FDC

Ashley, Don W. (18) ZA
c2009

Ashley, Don W. (24) ZA
c2009

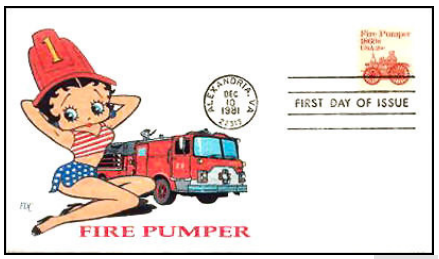

Fine Design Cachets (2) ZA
signed FDC

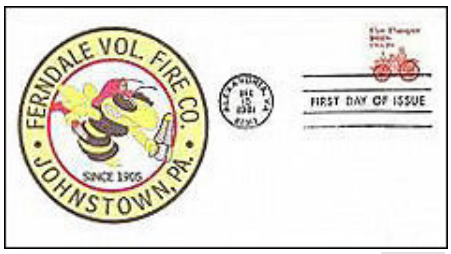

Ashley, Don W. (19) ZA
c2009

Ashley, Don W. (25) ZA
c2011

Fine Design Cachets (3) ZA
signed FDC

Ashley, Don W. (20) ZA
c2009

Ashley, Don W. (26) ZA
c2011

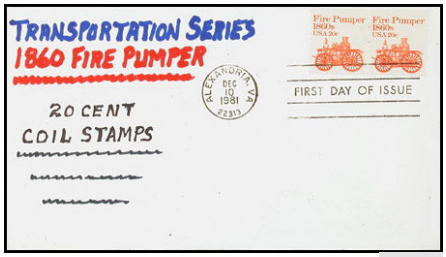

Grusz (1) ZA
Personal Item; HLD

©2006-2015, John White, 1.0

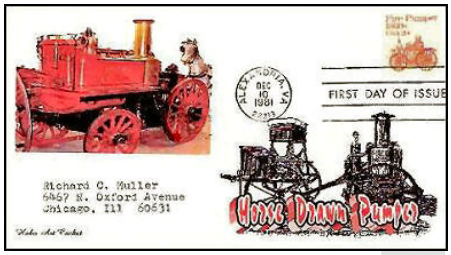

Hobo Art Cachets (1) ZA
c2008

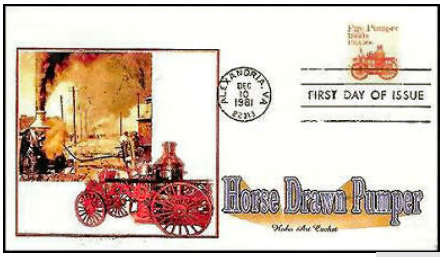

Hobo Art Cachets (2) ZA
c2008

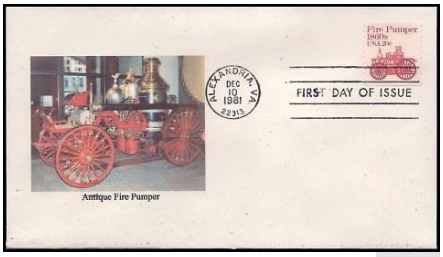

Jerry's Covers (1) ZA
01/2011; PCI

Jerry's Covers (1) ZA
eBay jerryscovers 10/2011; PCI

Jerry's Covers (2) ZA
05/2011; PCI

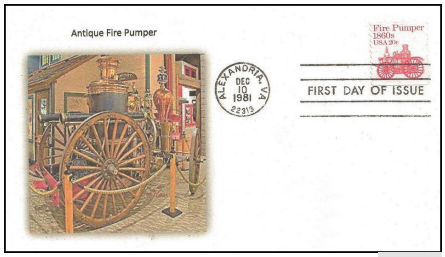

Jerry's Covers (2) ZA
c2012; PCI

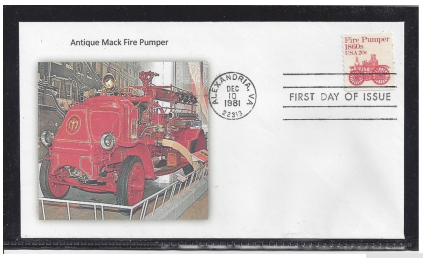

Jerry's Covers (3) ZA
c2012; PCI

Powell, L. Ziola (1) ZA
HDN HPD (4)

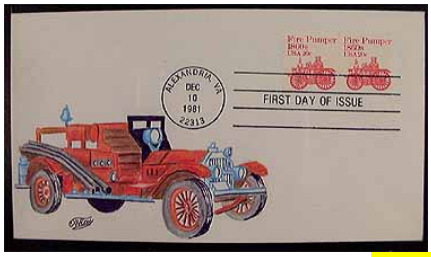

Ray, Cullen W. (1) ZA
HPD (5)

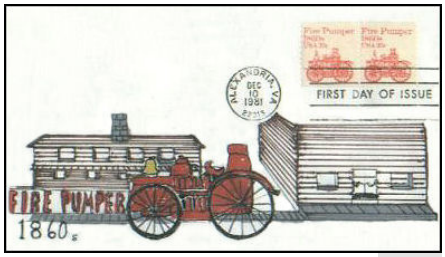

Woytinek (1) ZA
on eBay by RKA 01/2009; HDN HPD

Mavis Pudding (1) PPC
1878 Steam Fire Engine, National Museum of History and Technology; 59598-D; HC

Total Items: 216